

GEBCO Centenary Conference



Oceanography joins Hydrography

Desmond P. D. Scott



Charles Darwin on the Beagle and the Antarctic exploring the shores of Terra del Fuego

H.M.S. BEAGLE 1832



HMS Challenger

HMS Challenger bowsprit





Challenger Expedition Centenary Medal 1972



HMS Challenger towing the abandoned ship Baruner into St. Thomas on March 19th 1873



HMS Challenger on her way to St Paul's Rocks August 1873



HMS Challenger "What we get and how we got it"

Sir George Nares
(1831 - 1915)
Captain of HMS Challenger

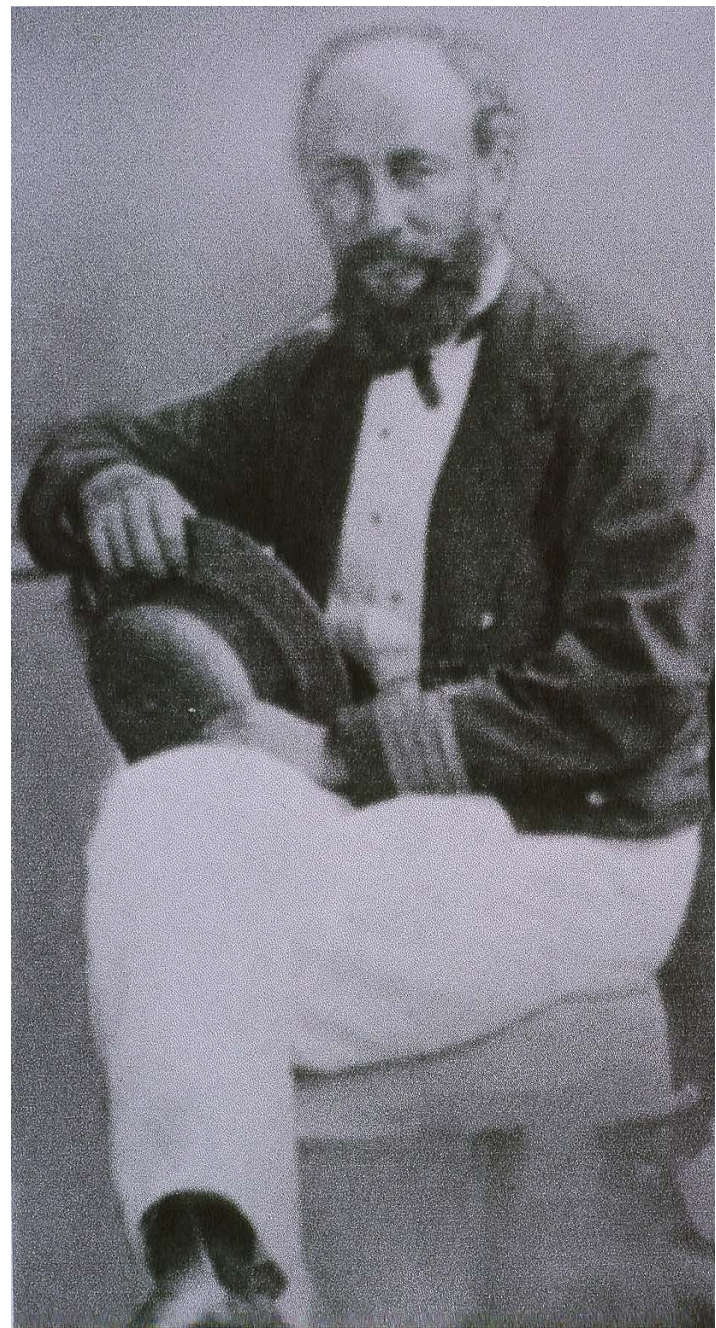

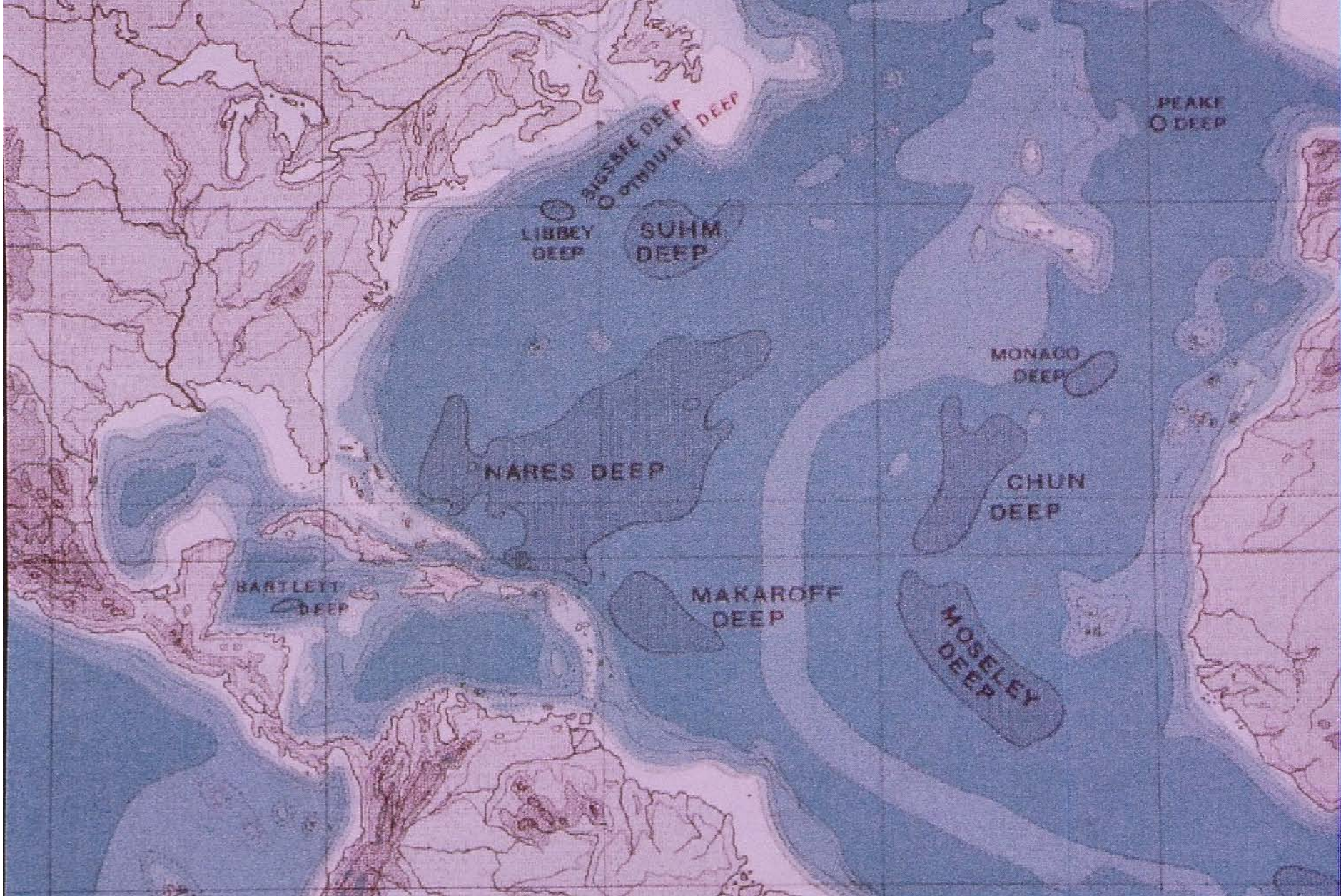

Sir John Murray's *Bathymetrical Chart of the Oceans*

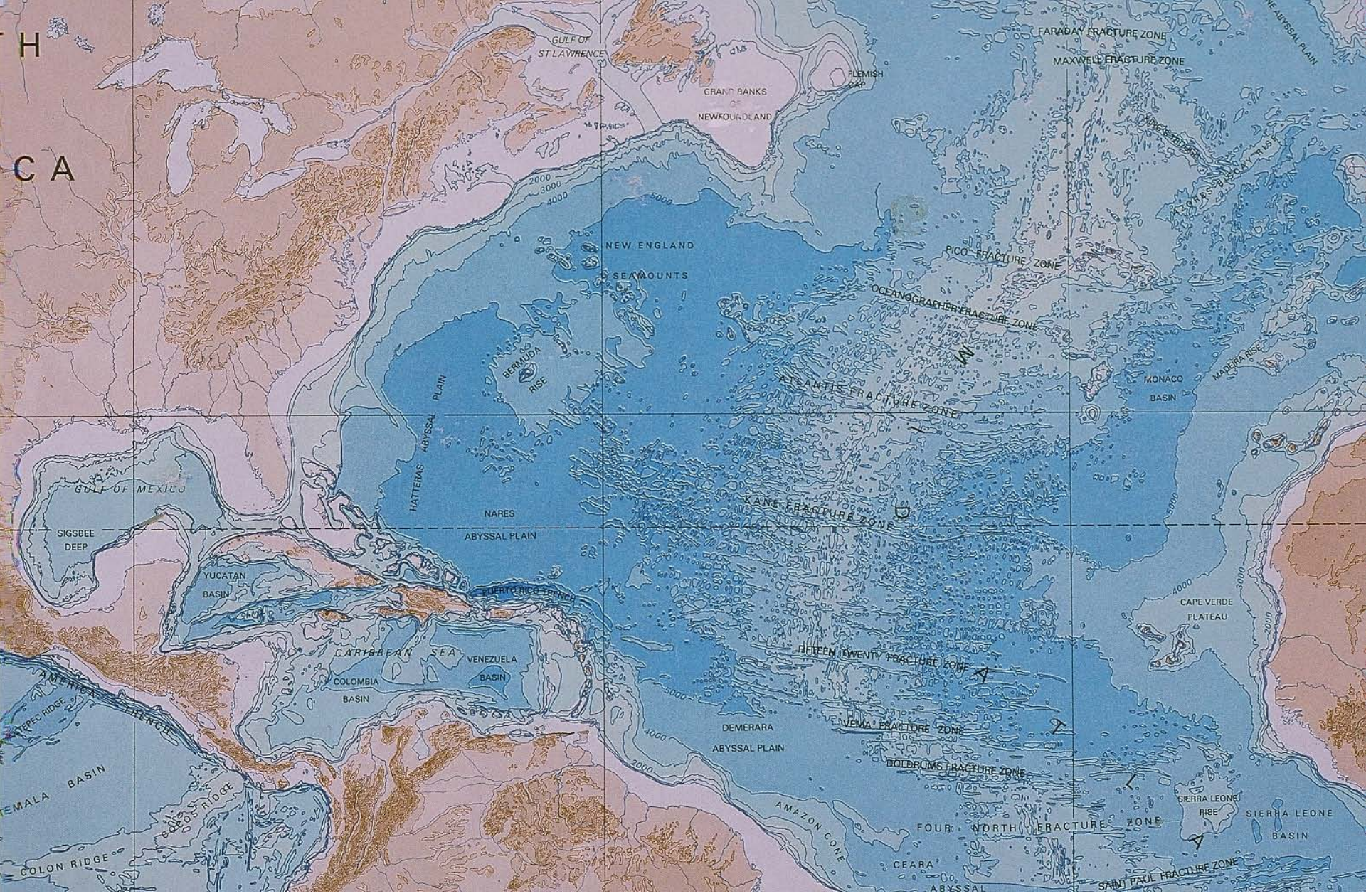

Vice-Admiral
John Dodd Nares
(1877-1957)
President of the
IHB Directing Committee
1932-1952



ONE PLANET . . . ONE OCEAN



INTERGOVERNMENTAL OCEANOGRAPHIC COMMISSION

40 YEARS



UNESCO • MULLY, 75773 Paris, Cedex 15, FRANCE • Web site: <http://ioc.unesco.org>



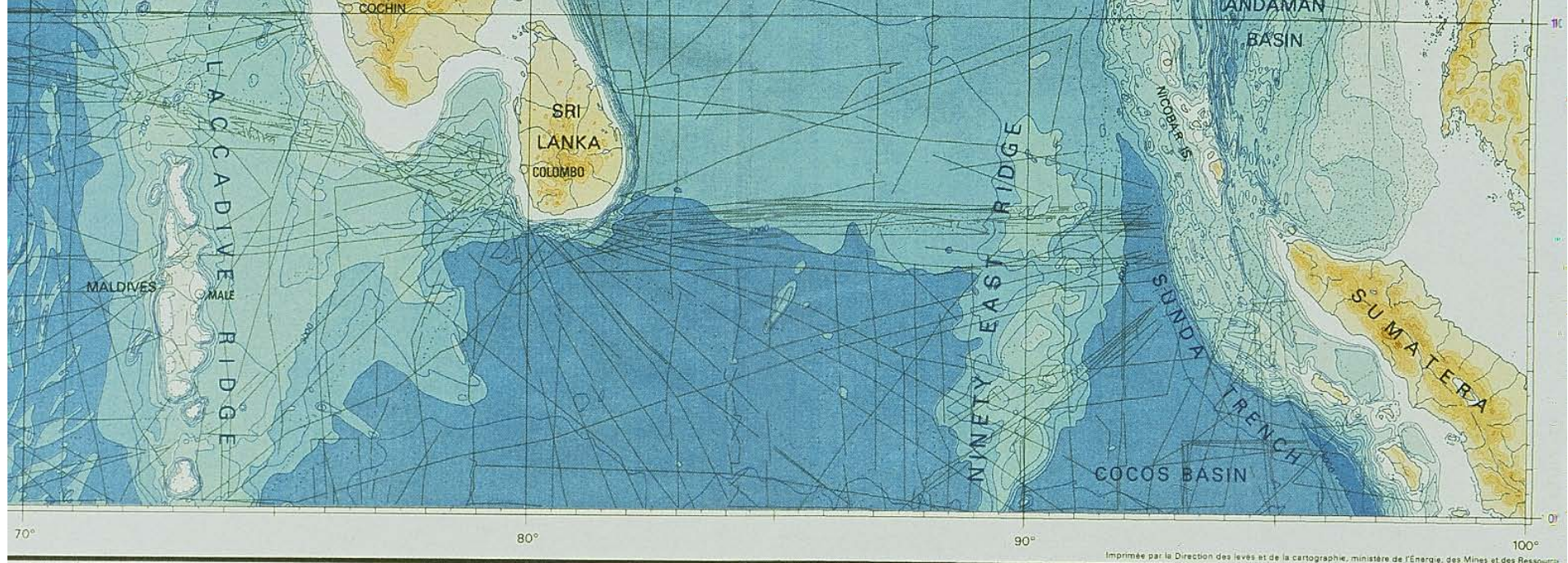

Imprimée par la Direction des levés et de la cartographie, ministère de l'Énergie, des Mines et des Ressources

5.05

SOURCES

Index of bathymetric plotting sheets, World Series, Scale 1:1 000 000 and areas of responsibility.
 Index des minutes de rédaction bathymétriques. Série mondiale, Echelle 1:1 000 000 et zones de responsabilité.

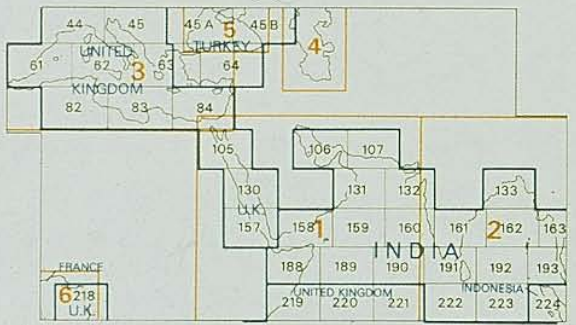

1. Bottom Topography of the Indian Ocean, Sheet 1, at 1:5,000,000; Geological-Geophysical Atlas of the Indian Ocean.
2. Bottom Topography of the Indian Ocean, Sheet 2, at 1:5,000,000; Geological-Geophysical Atlas of the Indian Ocean.
3. Geological and Structural Map of the Tertiary Basins of the Mediterranean Sea, at 1:2,500,000; The Petroleum Institute of France, The National Centre for the Exploitation of the Oceans, France.
4. V.F. Solovyev, unpublished manuscript at 1:2,500,000; Institute of Geology and Exploration of Combustible Mineral Resources, USSR.
5. Unpublished manuscript at 1:4,000,000; Headquarters of Geodesy and Cartography, Ministry of Geology, USSR.
6. B.C. Heezen, unpublished manuscript at 1:1,000,000; Lamont-Doherty Geological Observatory, U.S.A.
1. Relief sous-marin de l'Océan Indien, Feuille 1, échelle: 1:5,000,000; Atlas Géologique-Géophysique de l'Océan Indien.
2. Relief sous-marin de l'Océan Indien, Feuille 2, échelle: 1:5,000,000; Atlas Géologique-Géophysique de l'Océan Indien.
3. Carte Géologique et Structurale des Bassins Tertiaires du Domaine Méditerranéen, échelle: 1:2,500,000; Institut Français du Pétrole, Centre National pour l'Exploitation des Océans, France.
4. V.F. Solovyev, manuscrit non publié, échelle: 1:2,500,000; l'Institut de Géologie et d'Exploration des Ressources Minérales Combustibles, URSS.
5. Manuscrit non publié, échelle: 1:4,000,000; Centre Géodésique et Cartographique, Ministère de la Géologie, URSS.
6. B.C. Heezen, manuscrit non publié, échelle: 1:1,000,000; l'Observatoire Géologique de Lamont-Doherty, E.U.

GEBCO 5th Edition Sheet 5.05 detail

